

JRJK DREAM ACRES

LOTS 1 AND 2, BENINATI SUBDIVISION AND THE NORTHWEST ONE-QUARTER OF THE
SOUTHEAST ONE-QUARTER OF SECTION 23, TOWNSHIP 1 SOUTH, RANGE 68 WEST
OF THE SIXTH PRINCIPAL MERIDIAN, COUNTY OF ADAMS, STATE OF COLORADO.

CASE NO. PLT2020-00018

N.W. COR. N.W. 1/4, S.E. 1/4,
SEC. 23, T.1S., R. 68W.
(FOUND 3-1/4" ALUMINUM CAP,
P.L.S. 37971, 2007, FLUSH W/
GROUND)
POINT OF BEGINNING

N.E. COR. N.W. 1/4, S.E. 1/4,
SEC. 23, T.1S., R. 68W.
(FOUND 3-1/4" ALUMINUM CAP,
P.L.S. 38285, 2013, FLUSH
W/GROUND)

SHEET 2 OF 2

BLOCK 9, WADLEY FARMS SUBDIVISION SECOND FILING
(FILE 14, MAP 334, ADAMS COUNTY RECORDS)

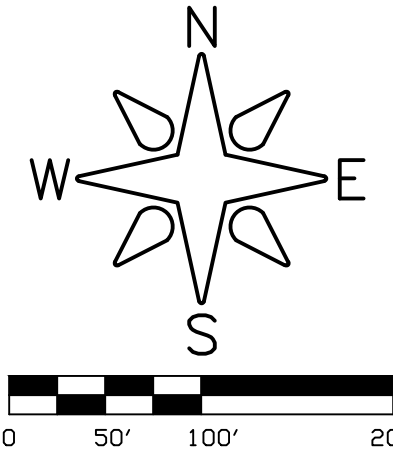

SCALE: 1"=100'

LEGEND

- DENOTES: FOUND ALIQUOT CORNER AS DESCRIBED HEREIN
- DENOTES: FOUND MONUMENT AS DESCRIBED HEREIN
- DENOTES: SET #5 REBAR & CAP, BAYER - P. L. S. 6973, FLUSH W/GROUND
- "PER PLAT" DENOTES: FROM THE PLAT OF BENINATI SUBDIVISION

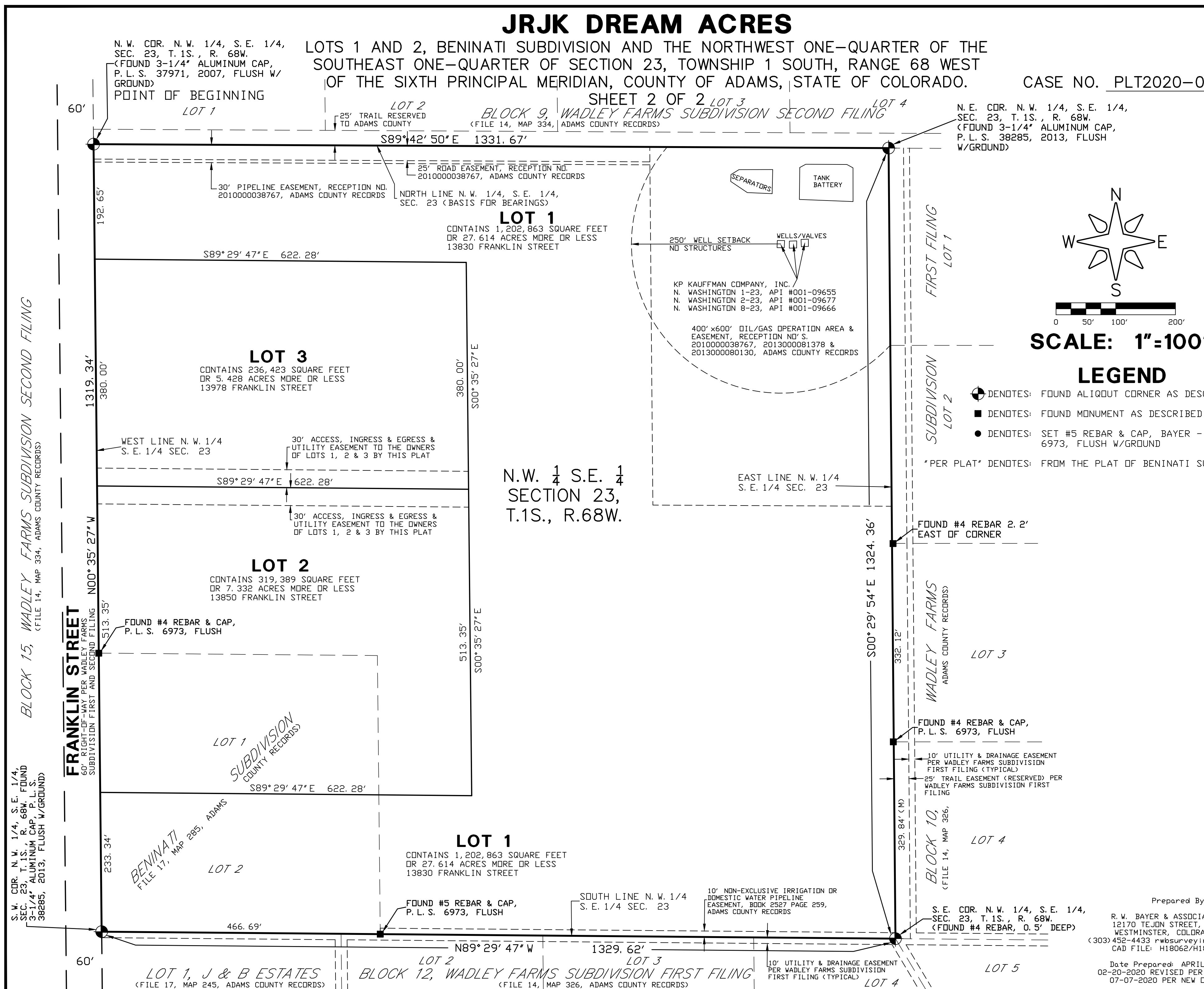

Prepared By:
R. W. BAYER & ASSOCIATES, INC.
12170 TEJON STREET, UNIT 700
WESTMINSTER, COLORADO 80234
(303) 452-4433 rwb@surveying@hotmail.com
CAD FILE: H18062/H18062A.DWG
Date Prepared: APRIL 13, 2018
02-20-2020 REVISED PER CD COMMENTS
07-07-2020 PER NEW D&E REPORT